

GIVE ME LOVE

Pianoitall.com

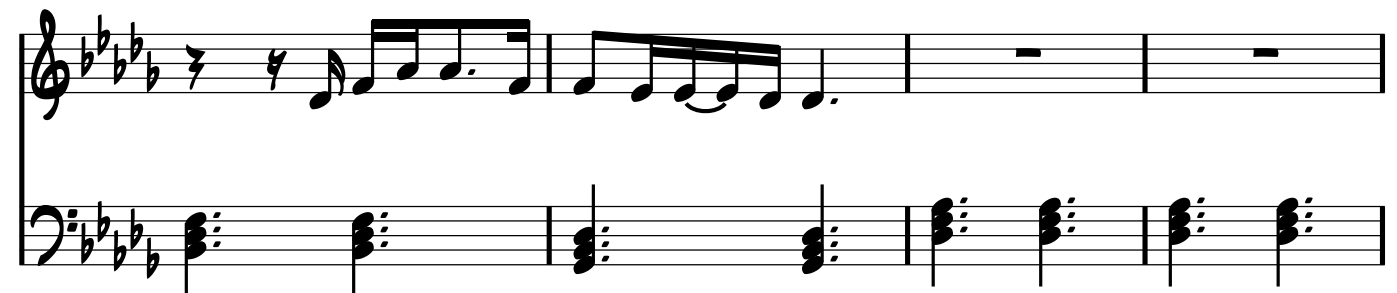

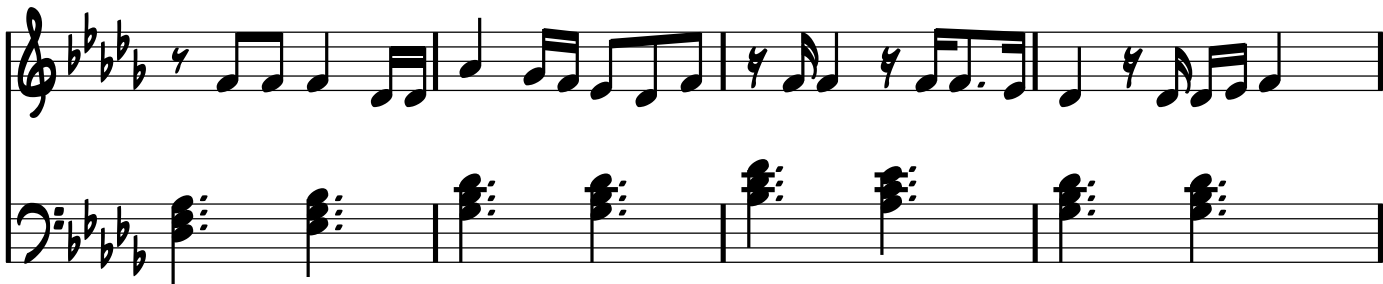

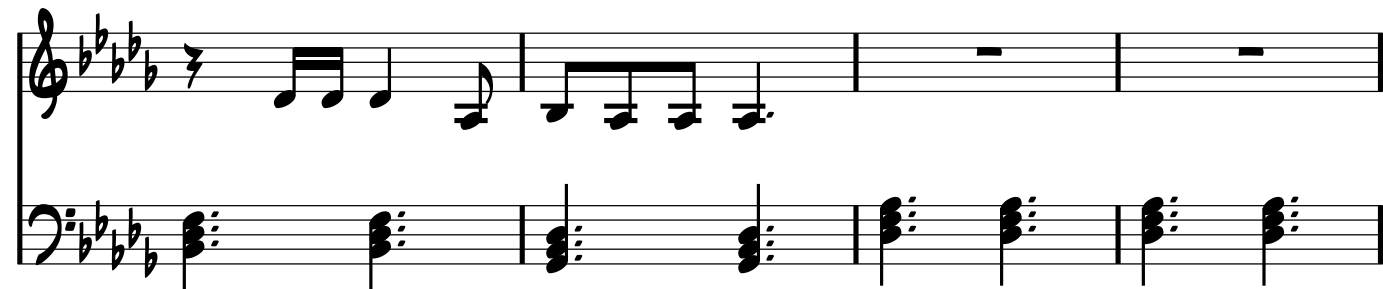

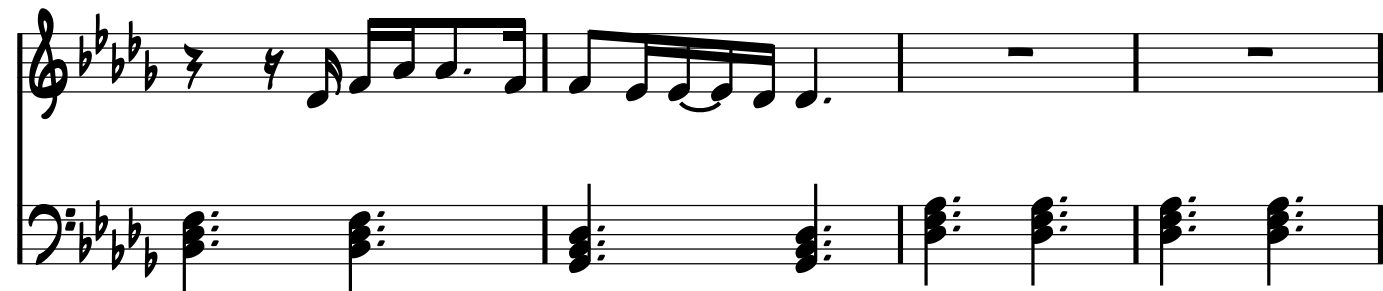

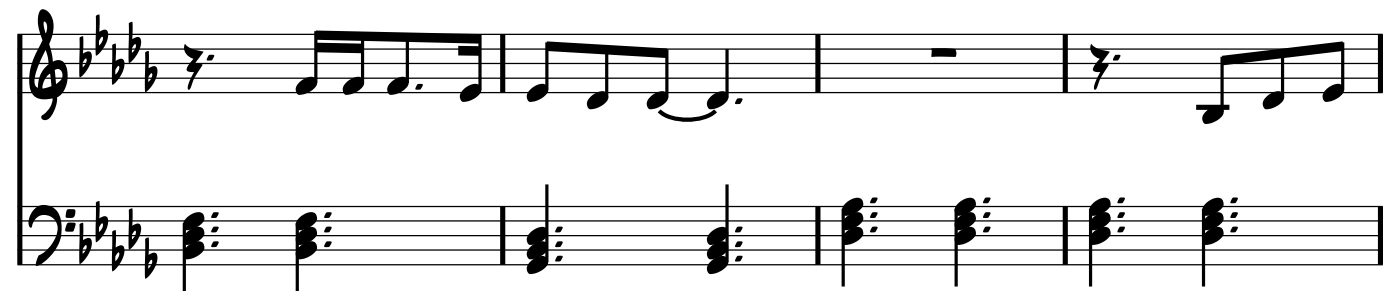

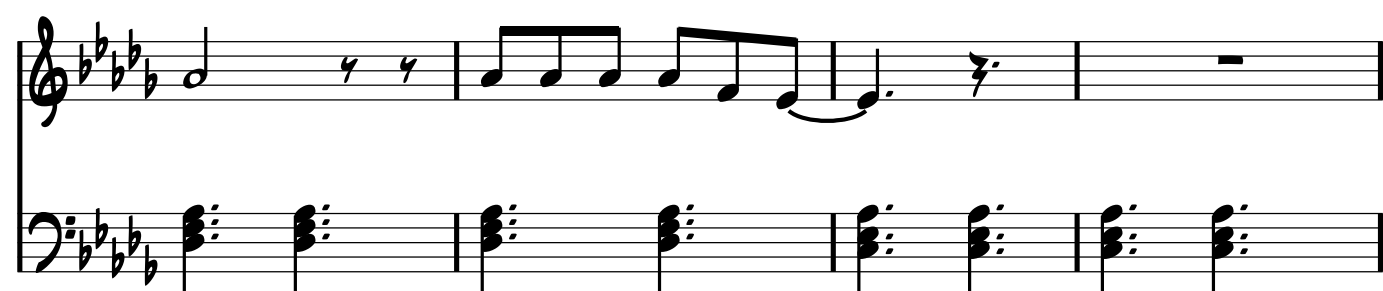

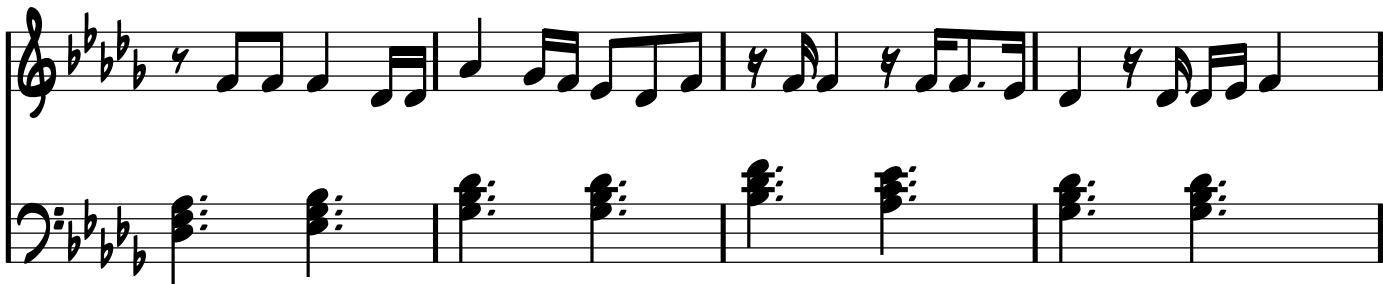

