Allegretto.

50.

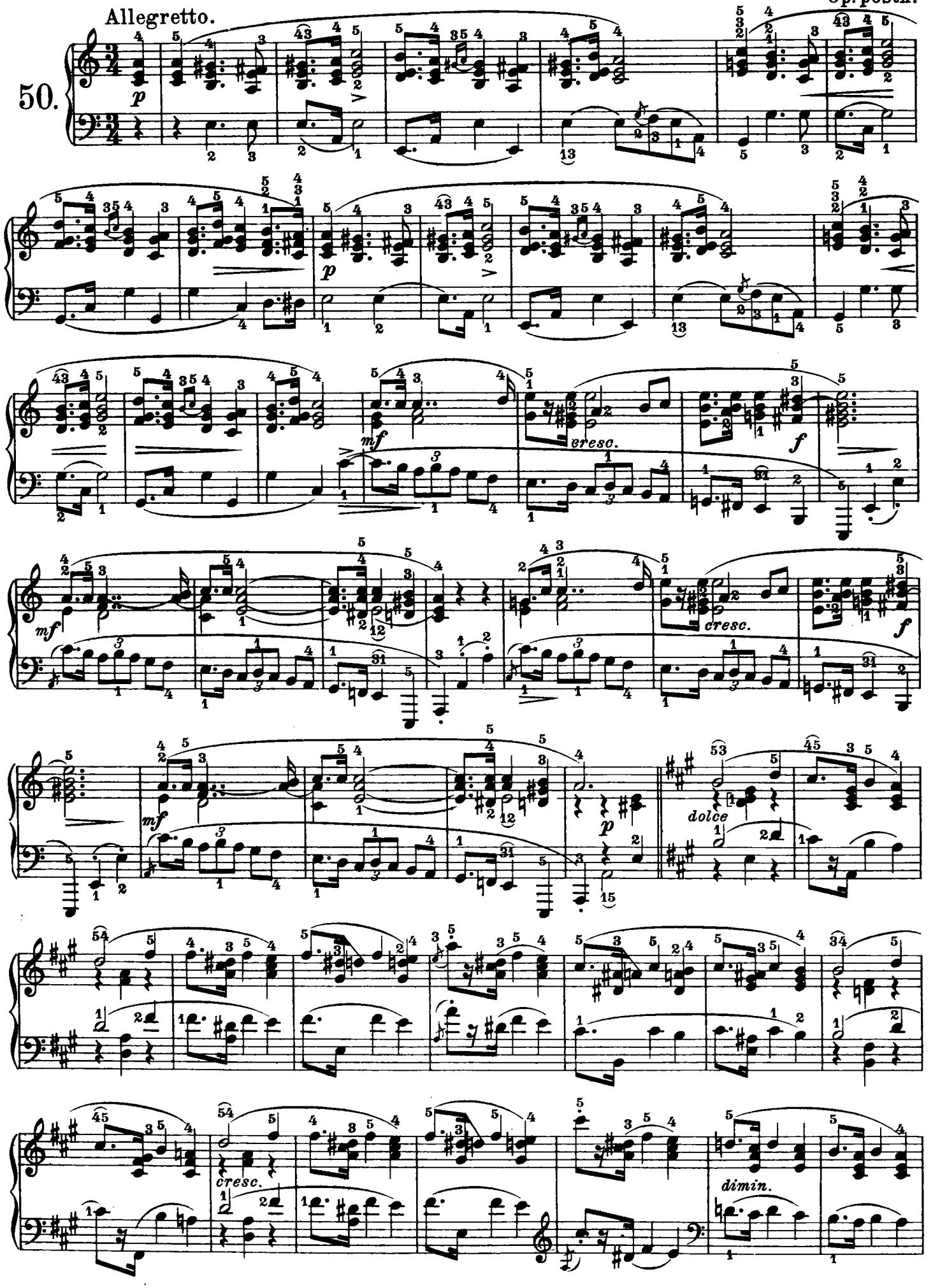

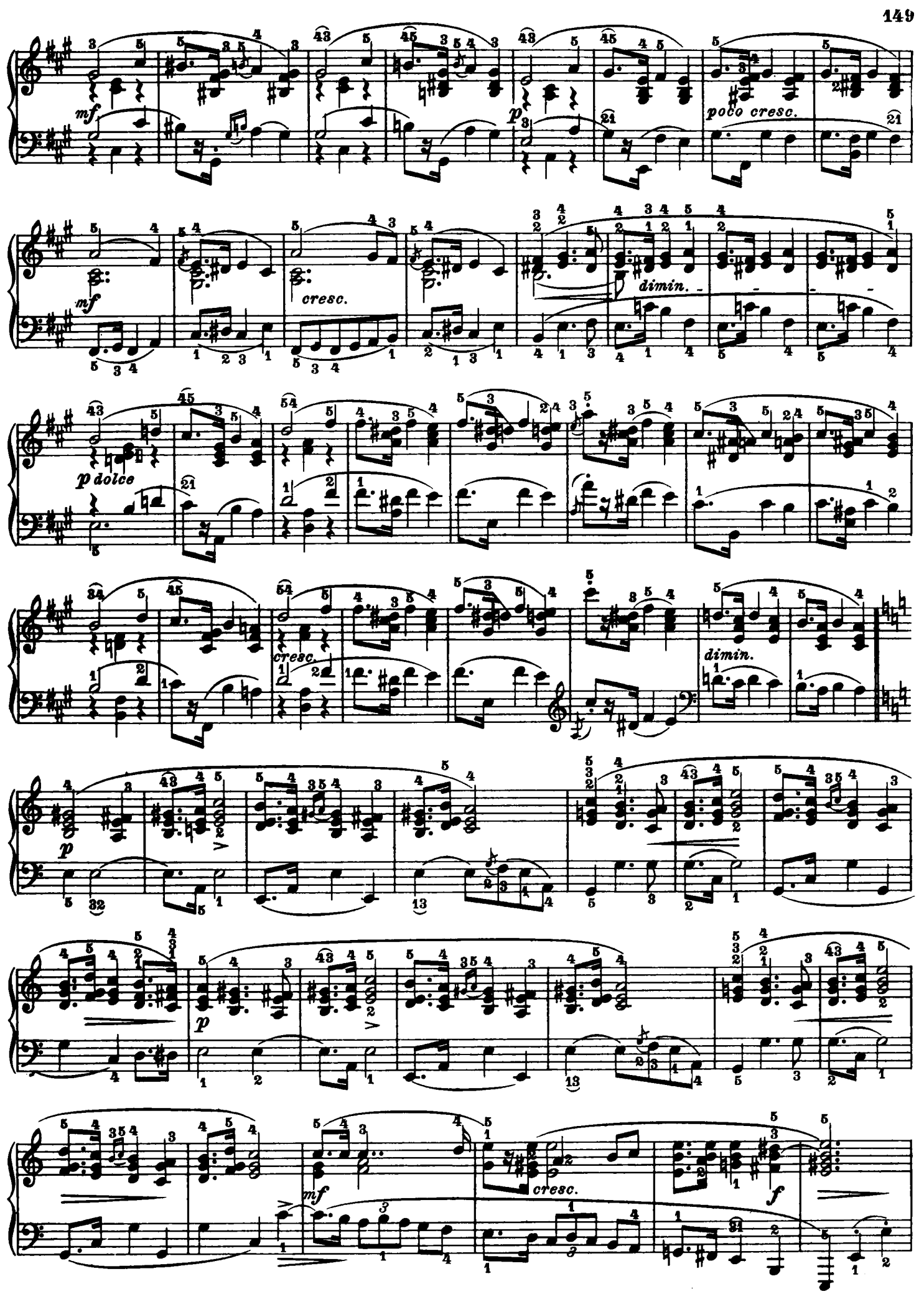
mf
p
poco cresc.
mf
cresc.
dimin.
p dolce
cresc.
dimin.
p
p
mf
cresc.
f

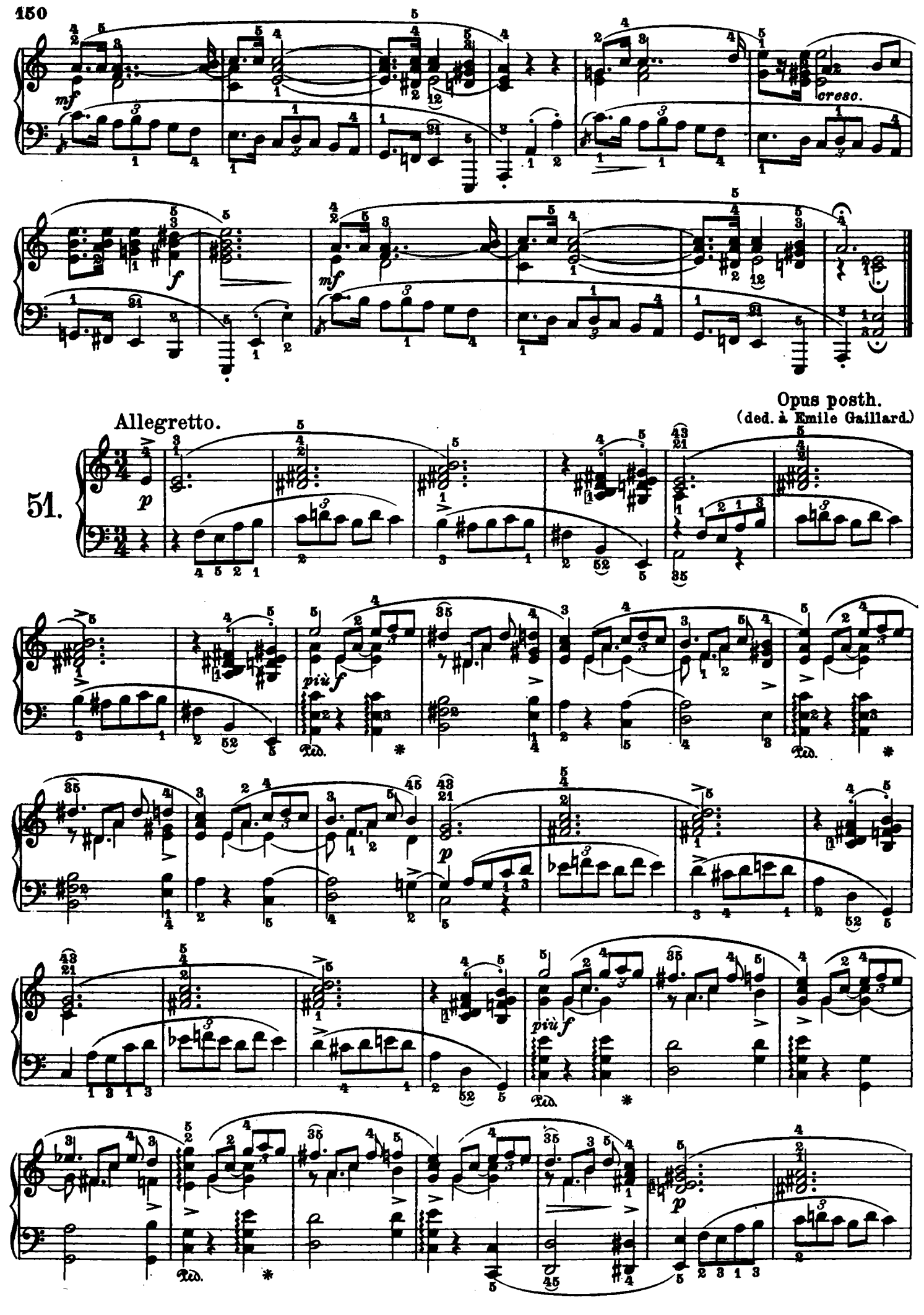
mf
cresc.
f
mf
Opus posth.
(ded. à Emile Gaillard.)
Allegretto.
51.
p
più f
Ped.
p
più f
Ped.
Ped.
p