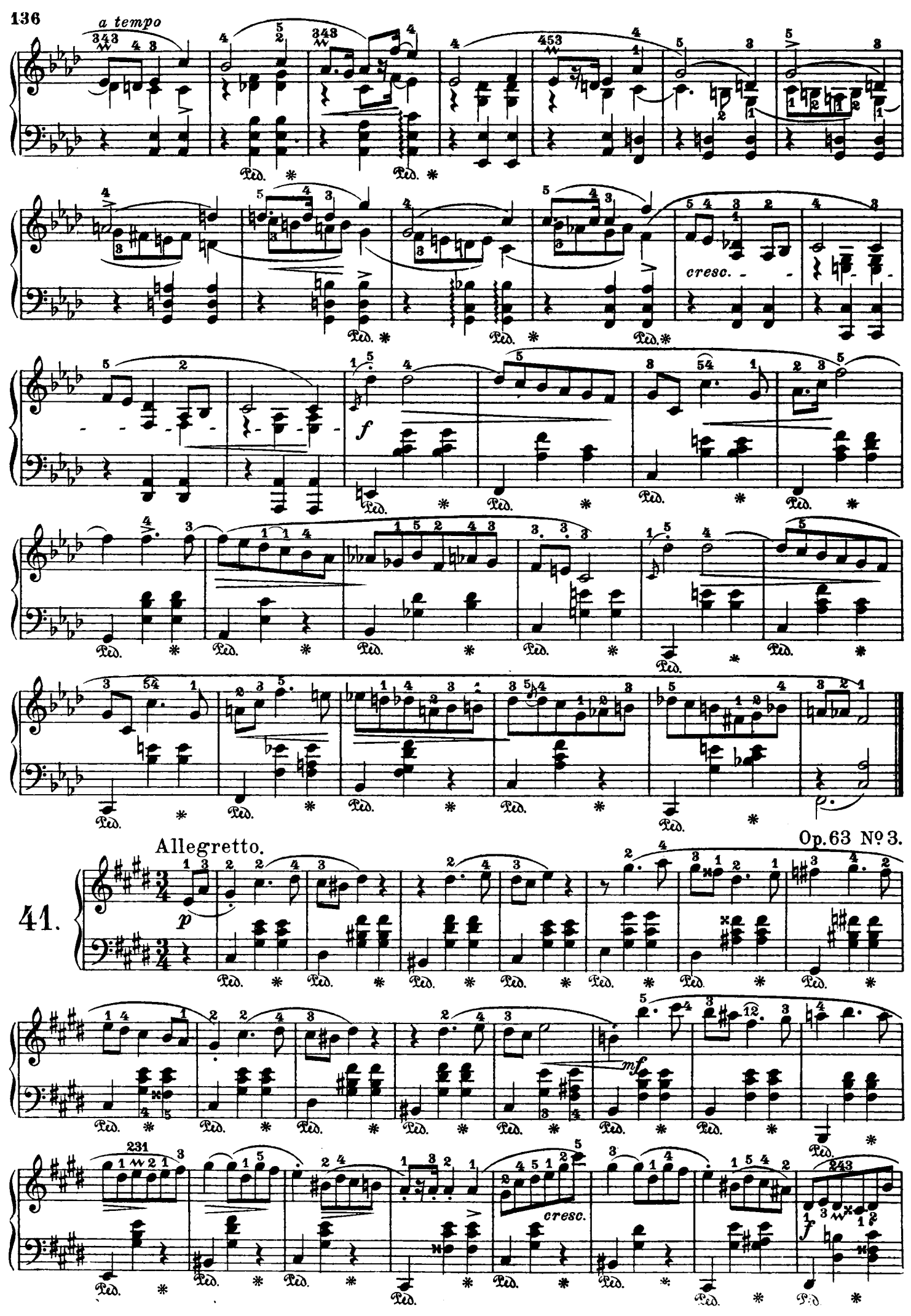
a tempo
cresc.
f
Allegretto.
Op. 63 № 3.
41.
p
mf
cresc.
f

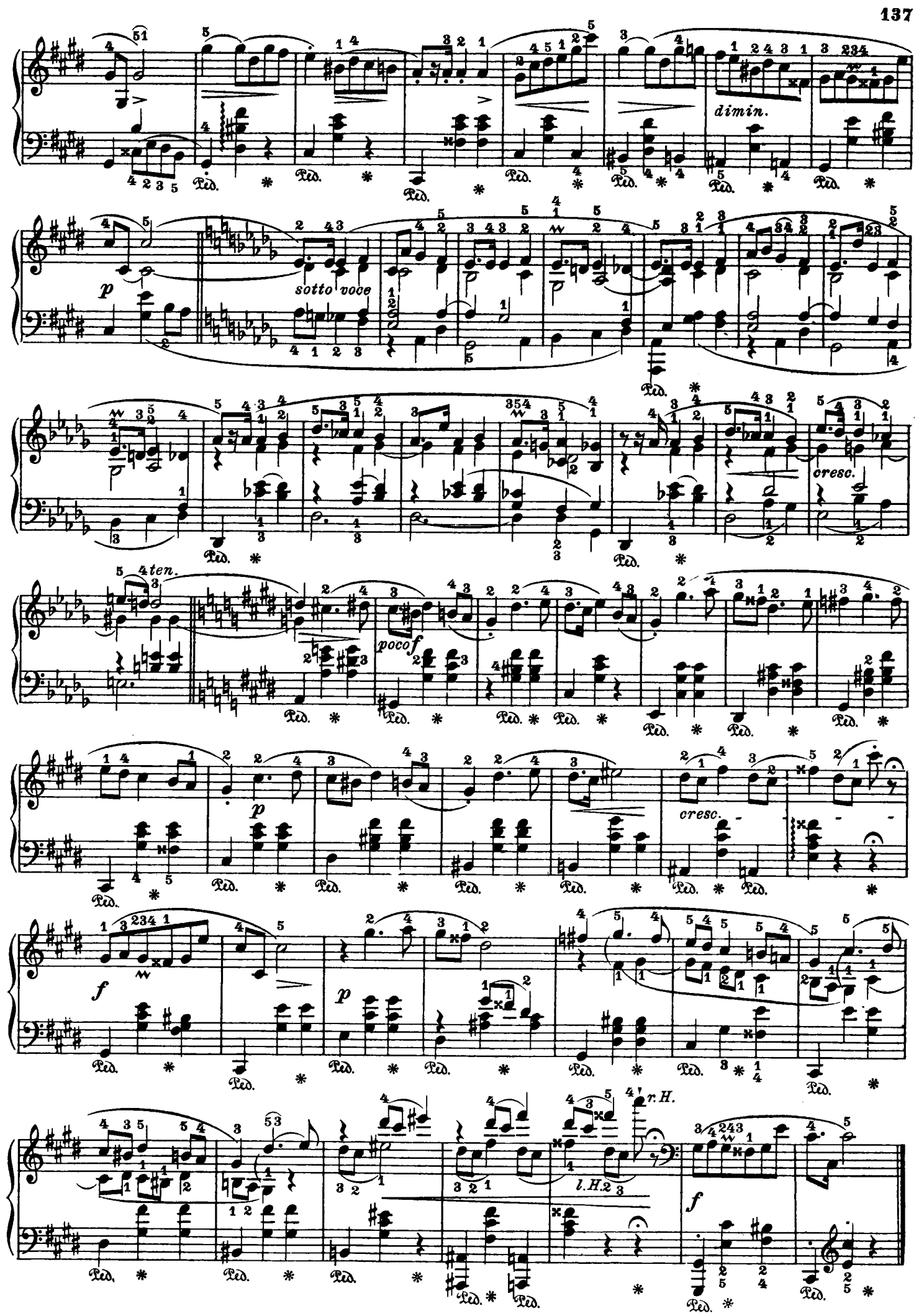
dimin.
p
sotto voce
cresc.
ten.
poco f
p
cresc.
f
p
r.H.
l.H.
f