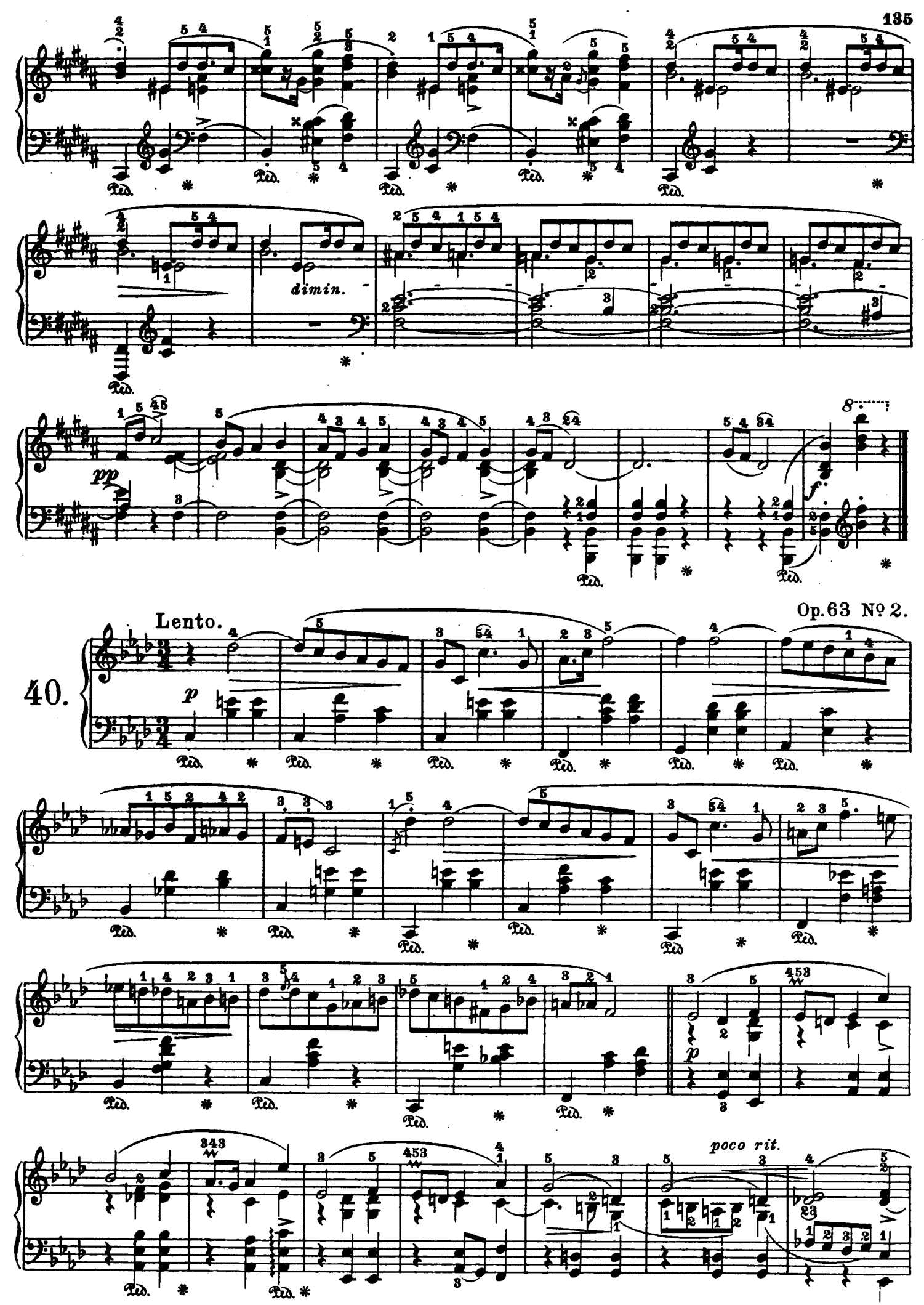
dimin.
pp
f
Lento.
Op. 63 № 2.
40.
p
poco rit.

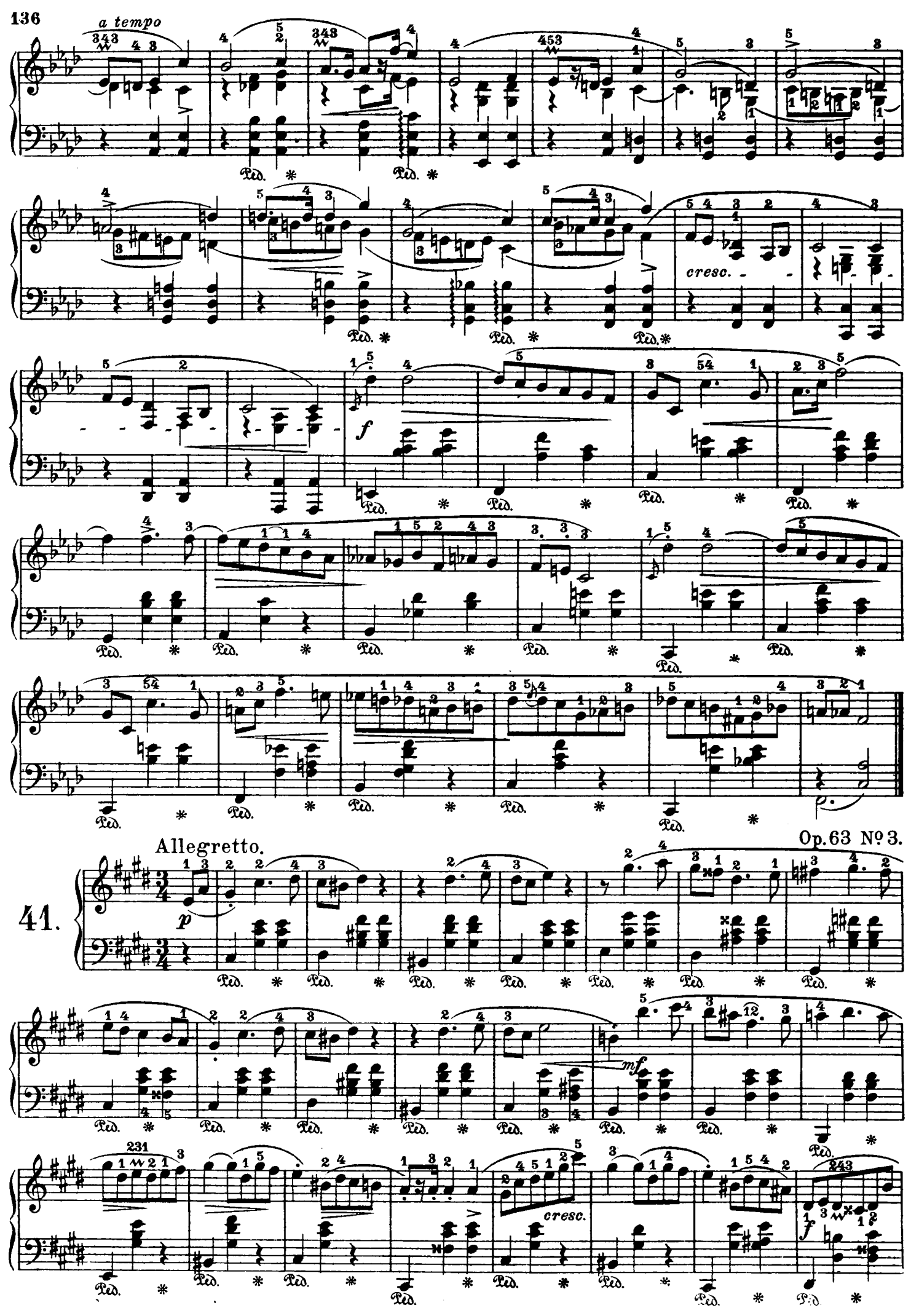
a tempo
cresc.
f
Allegretto.
Op. 63 № 3.
41.
p
mf
cresc.
f