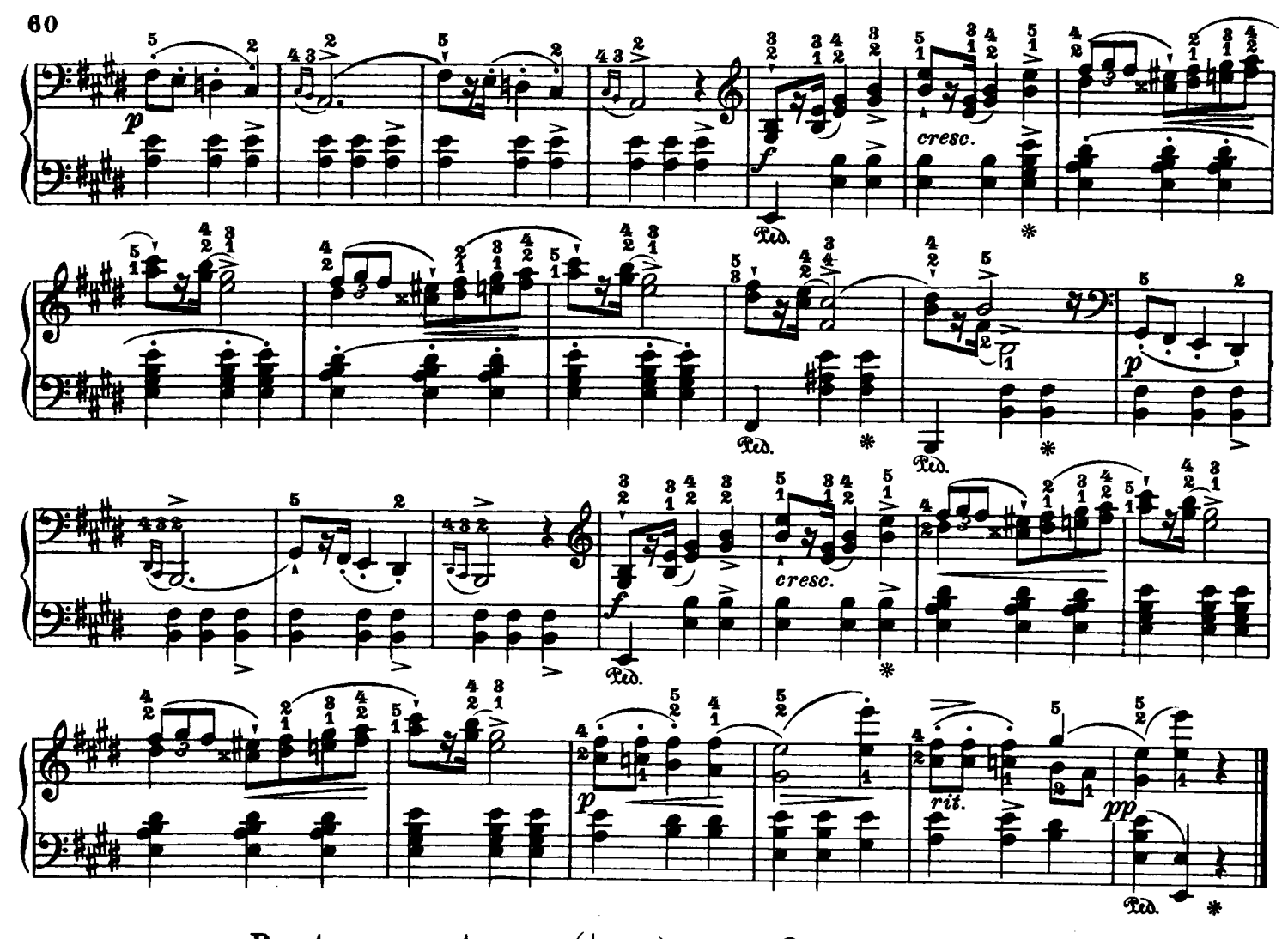

Presto, ma non troppo. (♩. = 76.)

Op. 6 № 4.
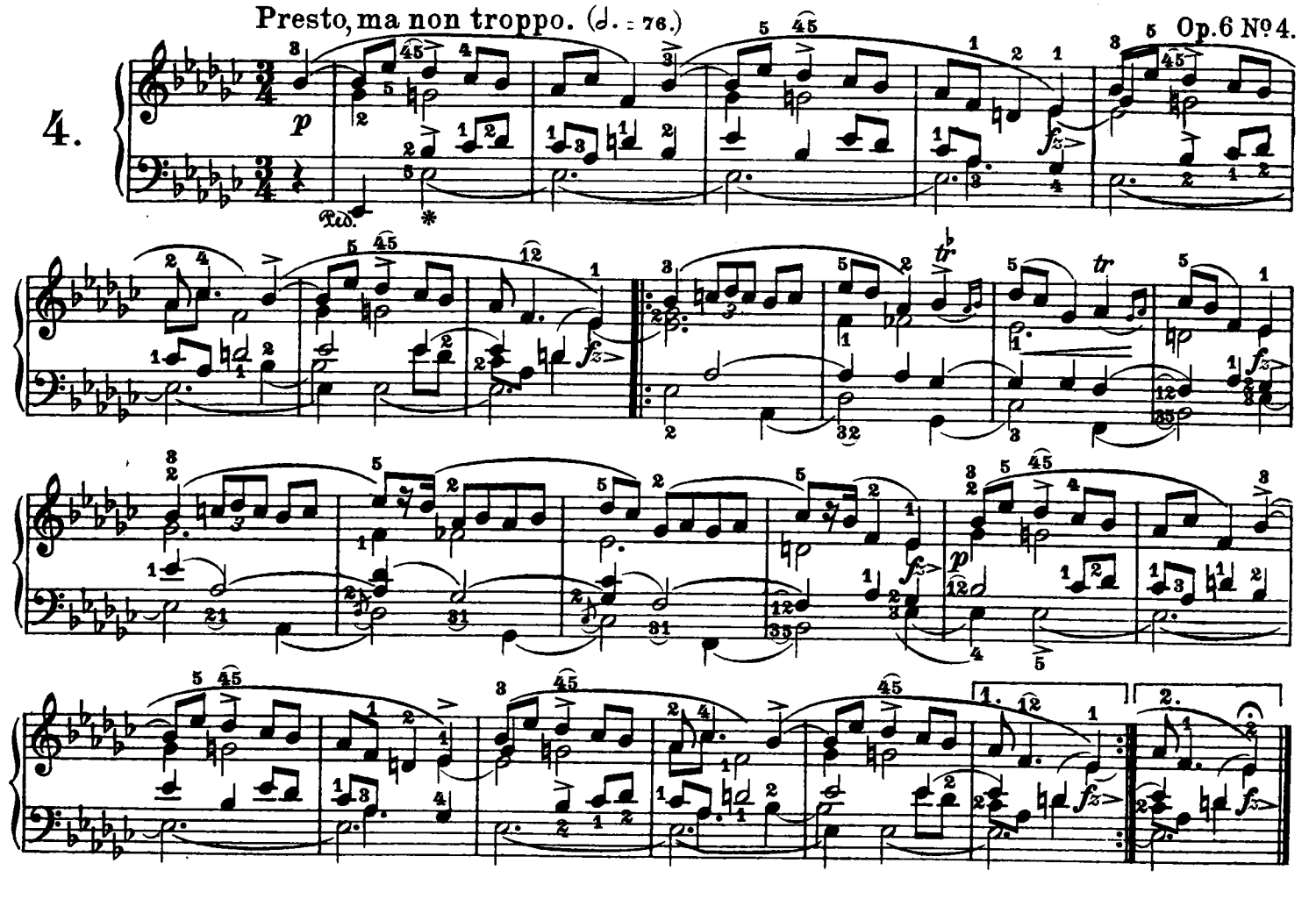
4.