

SPIDER-MAN - Main Theme

from the motion picture "SPIDER-MAN"

Written By Danny Elfman
Arranged by Joseph M. Rozell

♩ = 70

1 2 3 4

5 ♩ = 120

5 6 7

8

8 9 10

11

11 12 13

14

14 15 16

17

3

3

20

3

3

3

23

3

3

3

26

3

3

3

31

$\text{♩} = 130$

3

3

3

35

3

3

3

38

42

47

50

54

59

$\text{♩} = 180$

65

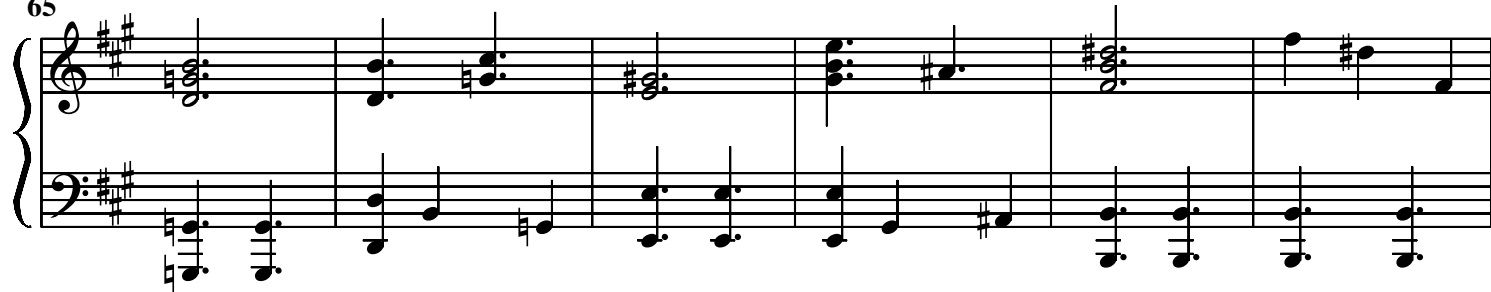

71

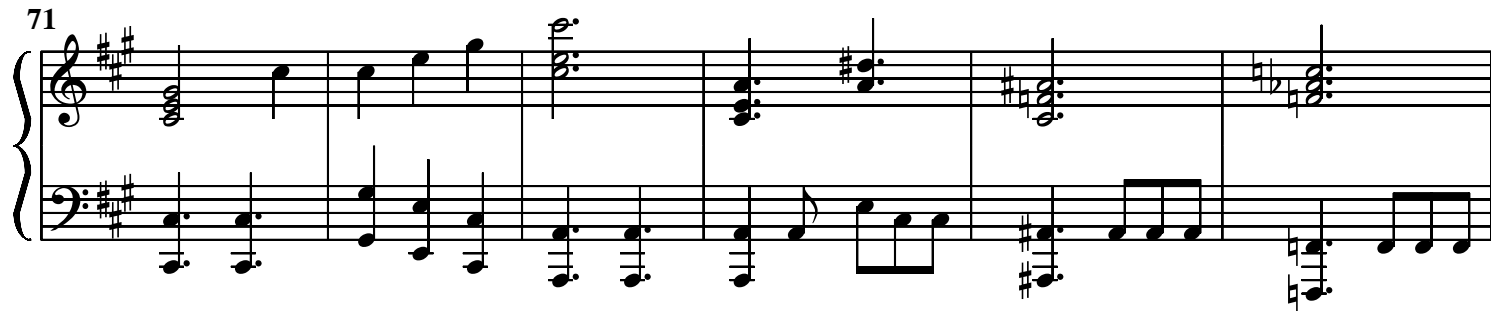

77

83

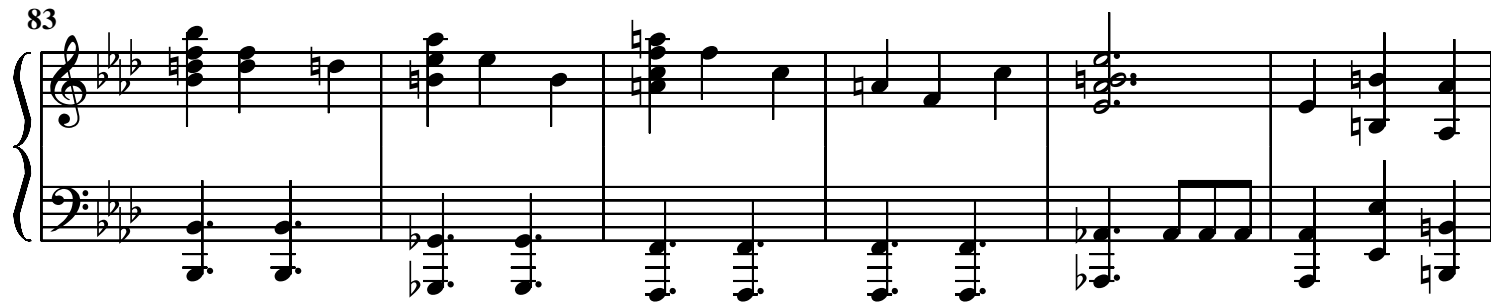

89

95

101

rit.

107

$\text{♩} = 130$

111

115

120

126