

# JENNY'S THEME

(FROM THE FILM 'BIG FISH')

COMPOSED BY DANNY ELFMAN

♩ = 56

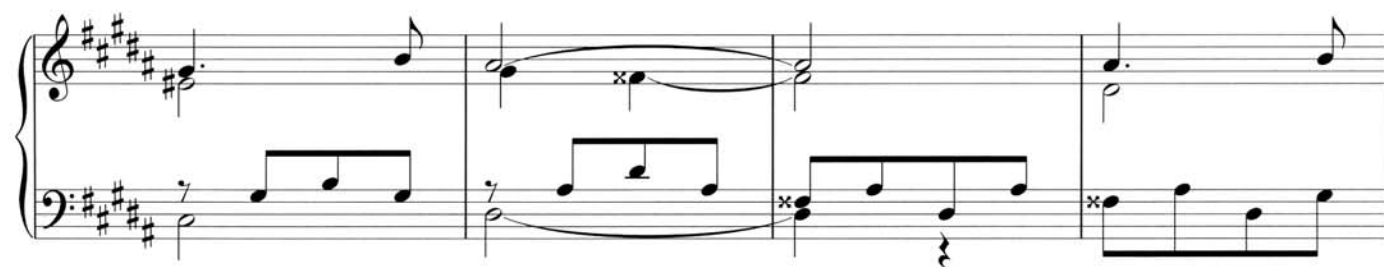

