

PSYCHO

(Prelude)

Theme from the Paramount Picture PSYCHO

Music by
BERNARD HERRMANN

Poco agitato

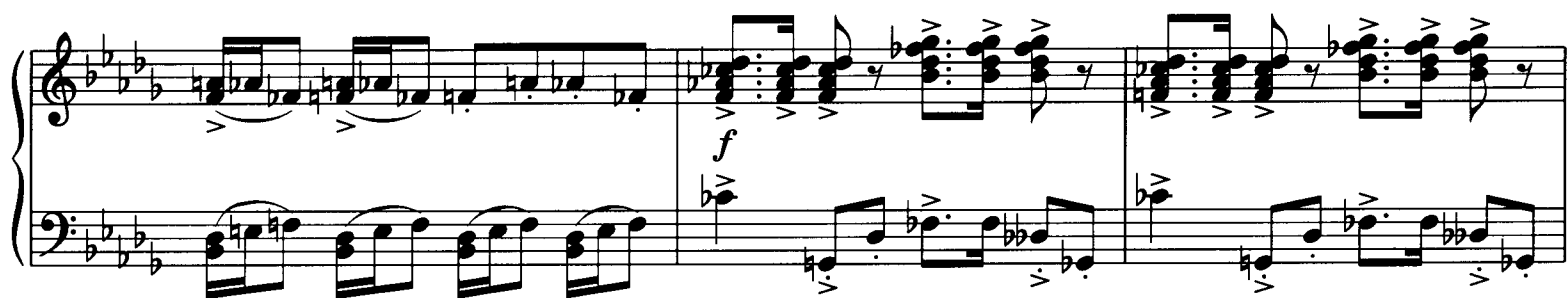
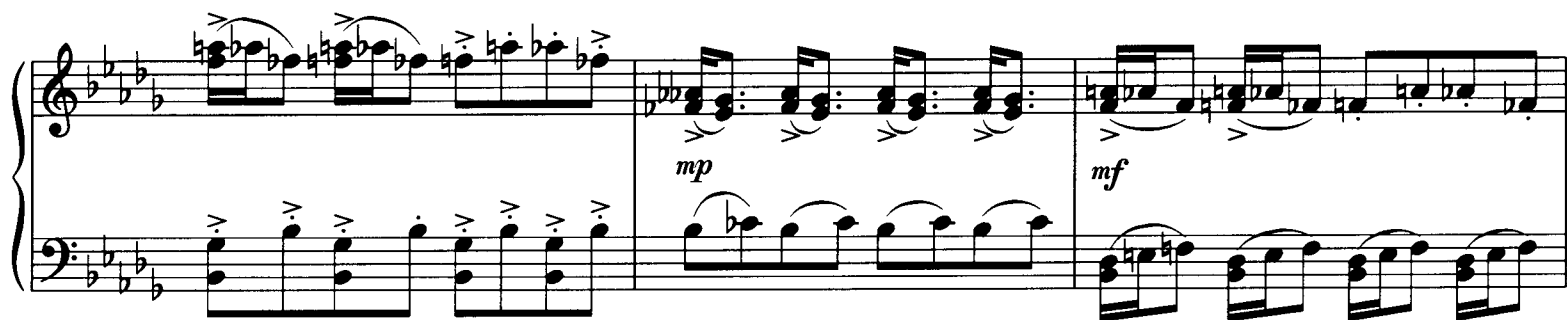
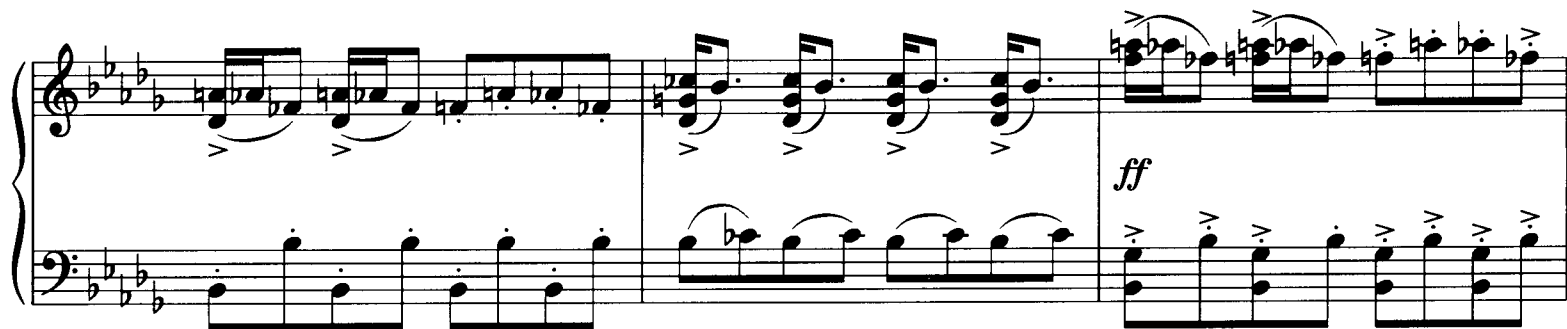
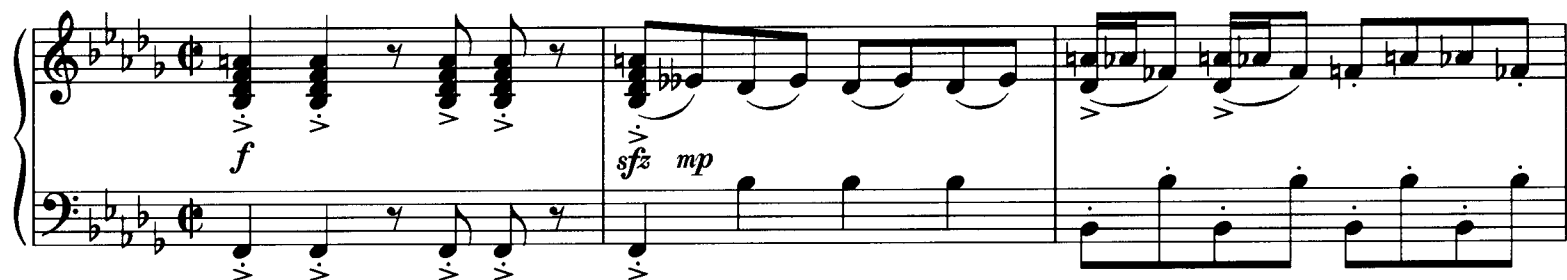

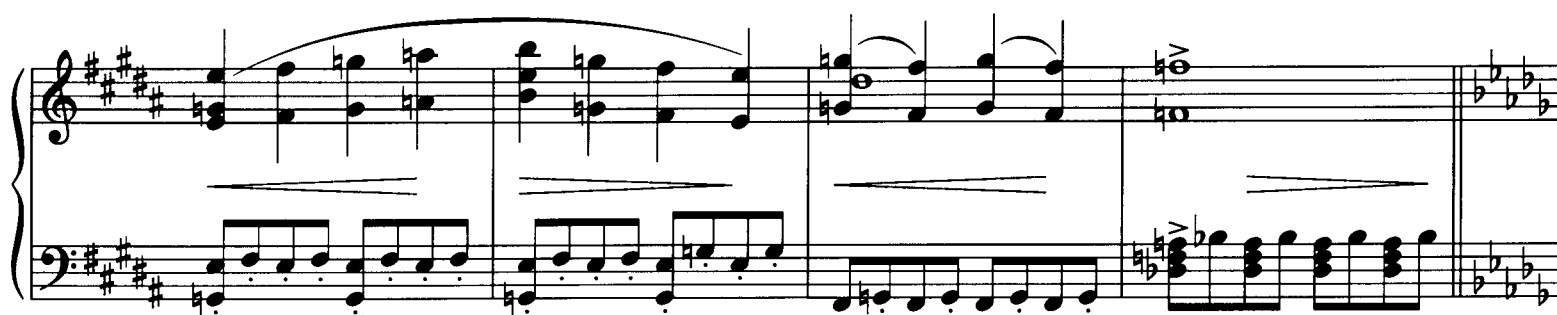
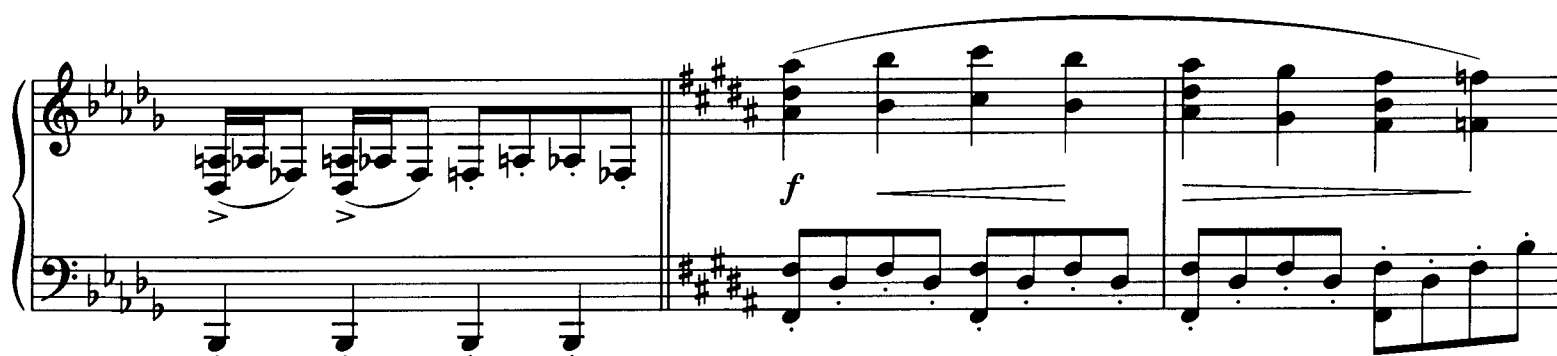
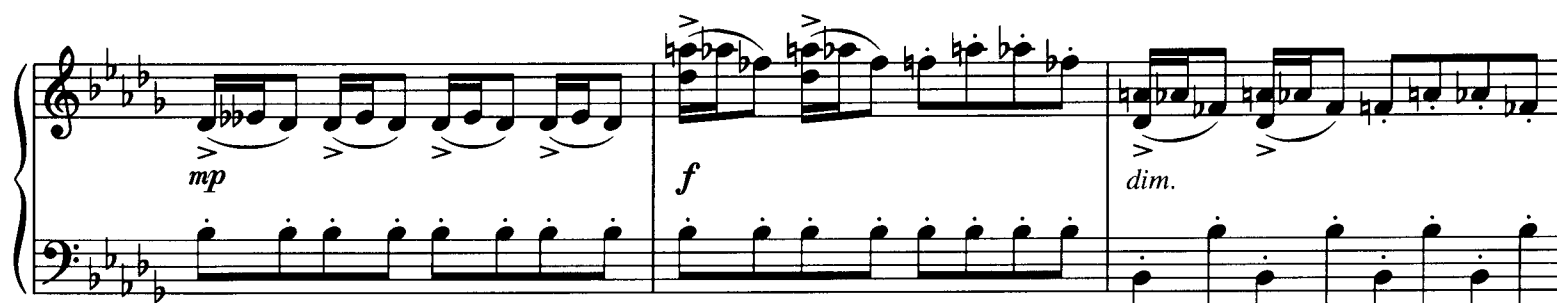
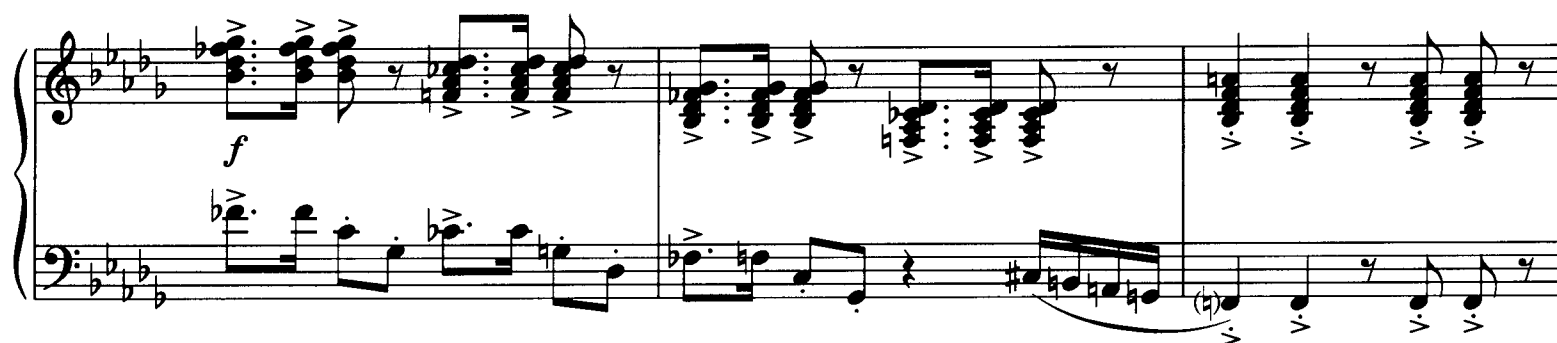
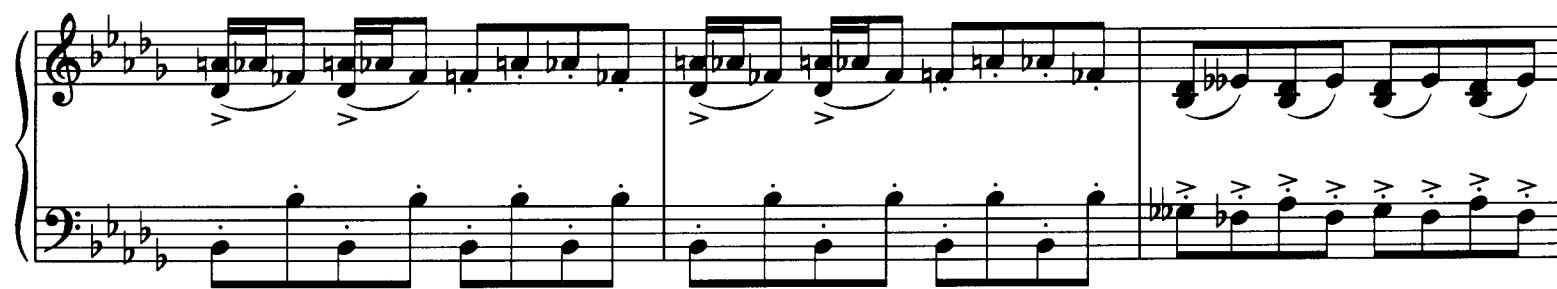

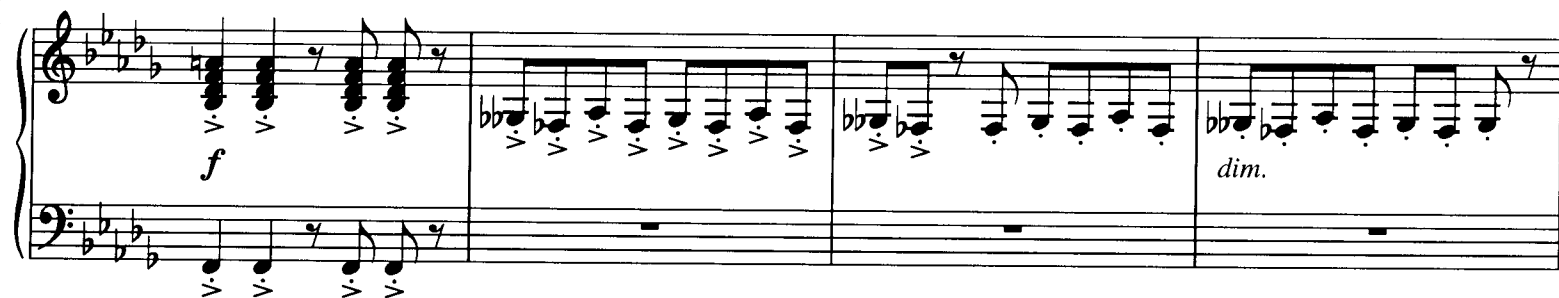

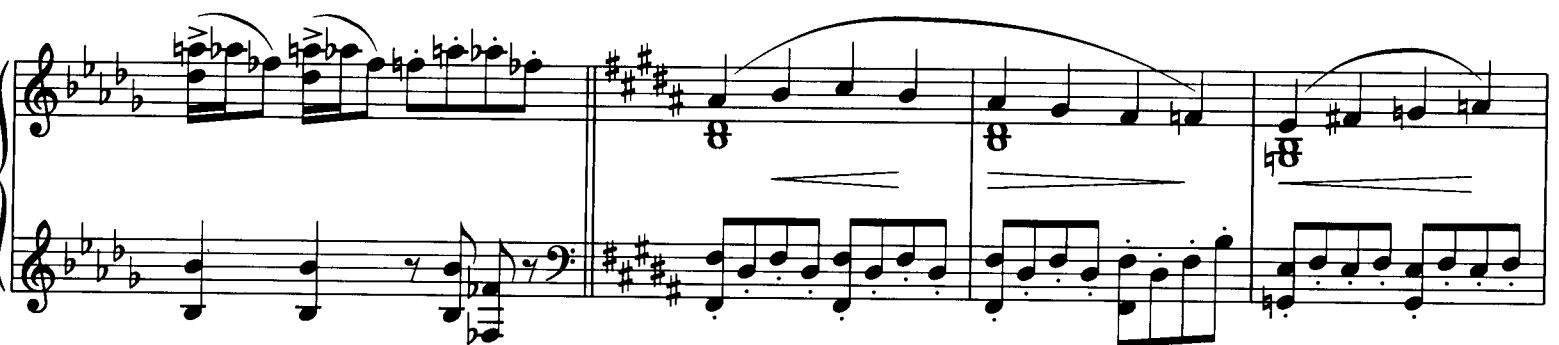

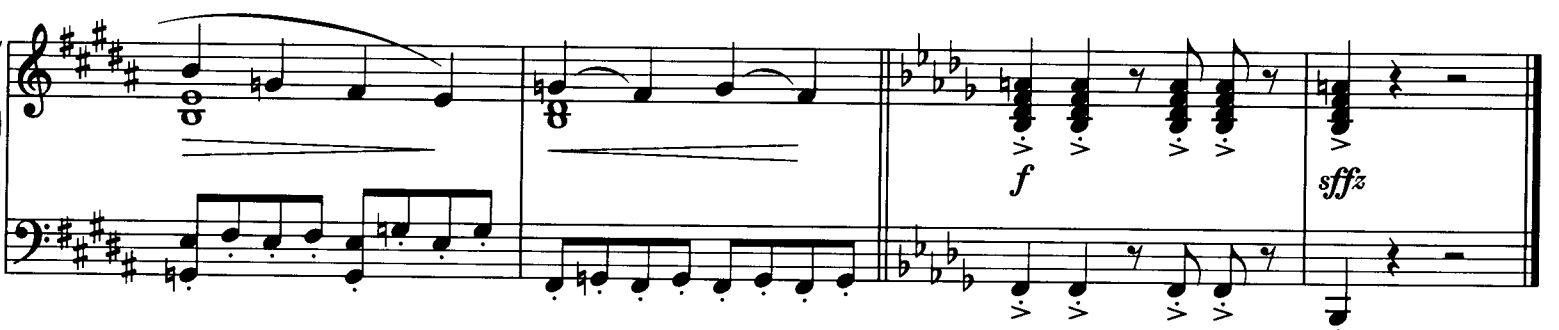
