

# Runner

(Prelude No.1)

Dustin O'Halloran

♩ = 110

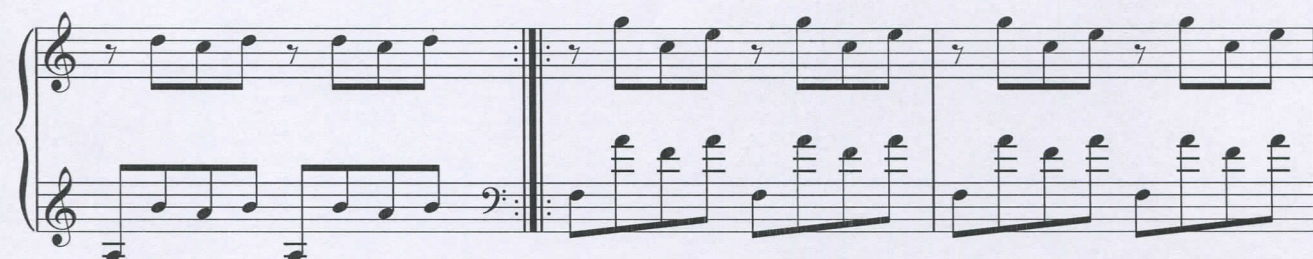

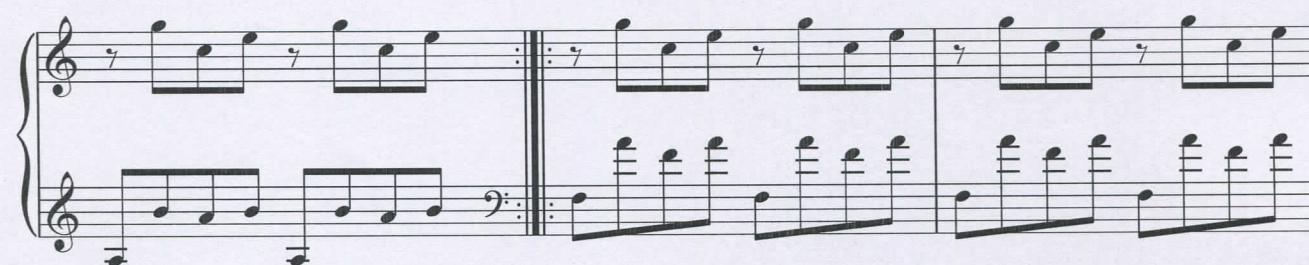

(Ped.) — al niente